

FURNITURE SCHEDULE						
QTY	FURNITURE ITEM	AS SHOWN	CONTRACT PROVIDED	AS INSTALLED	CONTRACTOR PROVIDED	REMARKS
1	RECLINER	X	X	X		OWNER PROVIDED
2	OVERBED TABLE	X	X	X		OWNER PROVIDED
3	SIDE TABLE	X	X	X		OWNER PROVIDED
4	TASK CHAIR	X	X	X		OWNER PROVIDED
5	CONFERENCE TABLE	X	X	X		OWNER PROVIDED
6	EXECUTIVE CHAIR	X	X	X		OWNER PROVIDED
7	DESK	X	X	X		OWNER PROVIDED
8	GUEST CHAIR	X	X	X		OWNER PROVIDED
9	LATERAL FILE	X	X	X		OWNER PROVIDED
10	BOOK SHELF	X	X	X		OWNER PROVIDED
11	CREDENZA	X	X	X		OWNER PROVIDED
12	COMPUTER STATION	X	X	X		OWNER PROVIDED
13	BREAK TABLE	X	X	X		OWNER PROVIDED
14	SIDE CHAIR	X	X	X		OWNER PROVIDED
15	FILE DRAWER ON CASTERS	X	X	X		OWNER PROVIDED

GENERAL NOTES

1. PROPOSED FURNITURE FLOOR PLAN LAYOUT ONLY. ALL FURNITURE SHALL BE VA FURNISHED AND VA INSTALLED.

WALL LEGEND

EXISTING TO REMAIN

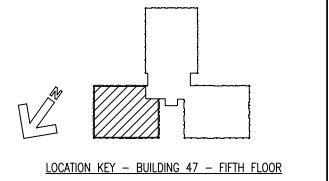

100% SUBMITTAL
 BID SET -
 CONSTRUCTION
 DOCUMENTS
 DATE: DECEMBER, 21 2012

PROPOSED FURNITURE PLAN
 SCALE: 1/8" = 1'-0"

BID SET - 100% CONSTRUCTION DOCUMENTS

FULLY SPRINKLERED

BY	REVISIONS	DATE

LINDBERGH & ASSOCIATES, LLC
 2170 Ashley Phosphate Road - Suite 504
 Charleston, South Carolina, 29406
 Phone: (843)553-6670 Fax: (843)553-0755



CONFIDENTIAL: THESE DRAWINGS MUST BE RETURNED TO FACILITIES MANAGEMENT SERVICE, PROJECT SECTION, UPON COMPLETION, OR FINAL USE BY THE CONTRACTOR FOR BIDDING PURPOSES.

ASBESTOS WARNING: ASBESTOS CONTAINING BUILDING MATERIALS (ACBM) ARE PRESENT THROUGHOUT THE FACILITY. IF CONTRACTORS FIND ACBM, OR SUSPECT FINDING ACBM, THEY SHALL IMMEDIATELY STOP WORK AND CONTACT THE PROJECT COR.

SCALING NOTES: FULL SIZE V.A. "T" SHEETS (SCALE AS INDICATED) AND HALF SIZE V.A. "D" SHEETS (@ THE SCALE INDICATED LETTER SIZE DRAWINGS ARE NOT TO SCALE.

GENERAL NOTE: CONTRACTORS AND ARCHITECT/ENGINEERING FIRMS ARE RESPONSIBLE FOR THE FIELD VERIFICATION OF ALL EXISTING CONDITIONS.

Project Title
**RENOVATE
 WARD 5 EAST**

Drawing Title
**FIFTH FLOOR - WARD EAST
 FURNITURE PLAN**

Building Number: 47
 Checked: JSA
 Drawn: NEK
 Location: ASHEVILLE, NC

Date: 12/21/12
 Project No.: 637-11-119
 DRAWING NO.: I-103
 Dwg 41 of 78

Office of Facilities
 Department of Veterans Affairs